

YEAR OF WEAVING

MAY 2021, RECTANGULAR FLOAT WEAVES (HUCK ET AL.)

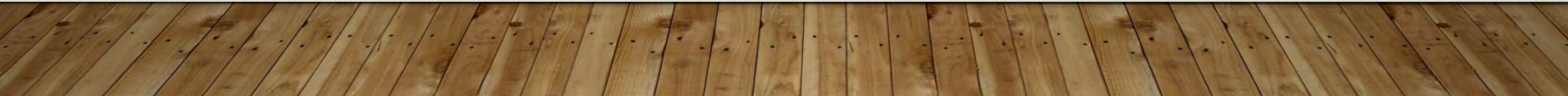

WEAVE: SWEDISH LACE (8 SHAFT)
DRAFT SOURCE: *HANDWOVEN
LACES BY DONNA MULLER
(TURNED DIAMONDS, P. 138)*
WARP AND WEFT YARN: 8/2
RINGSPUN RAYON (PALE BLUE)
EPI: 18
PPI: 19
DIMENSIONS BEFORE AND AFTER
WET FINISHING: 62.5" X 5" / 59" X
4.25"

Trudi Jacobson

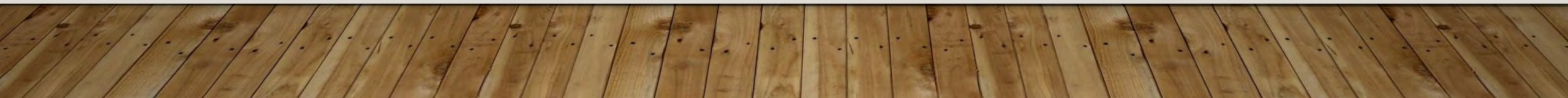

M'S AND O'S SCARF

66" X 10"

10/2 COTTON (WARP) IN
AMETHYST, TURQUOISE AND
LIGHT BLUE

5/2 BAMBOO (WEFT) IN
AMETHYST

18 EPI

WOVEN ON 4-SHAFT LOOM
WEAVE STRUCTURE FROM
MARCY PETRINI'S PICTONARY

Jeanne Peet



WARP: 10/2 PERLE COTTON – LODEN
WEFT: 10/2 PERLE COTTON -
CHAMPAGNE
SETT: 24 EPI
WEAVING: 8.6" X 84.75"
OFF LOOM: 8" X 82"
FINISHED: 7.75" (10% SHRINKAGE) X
77.25" (9% SHRINKAGE)

Sue Anne Sullivan

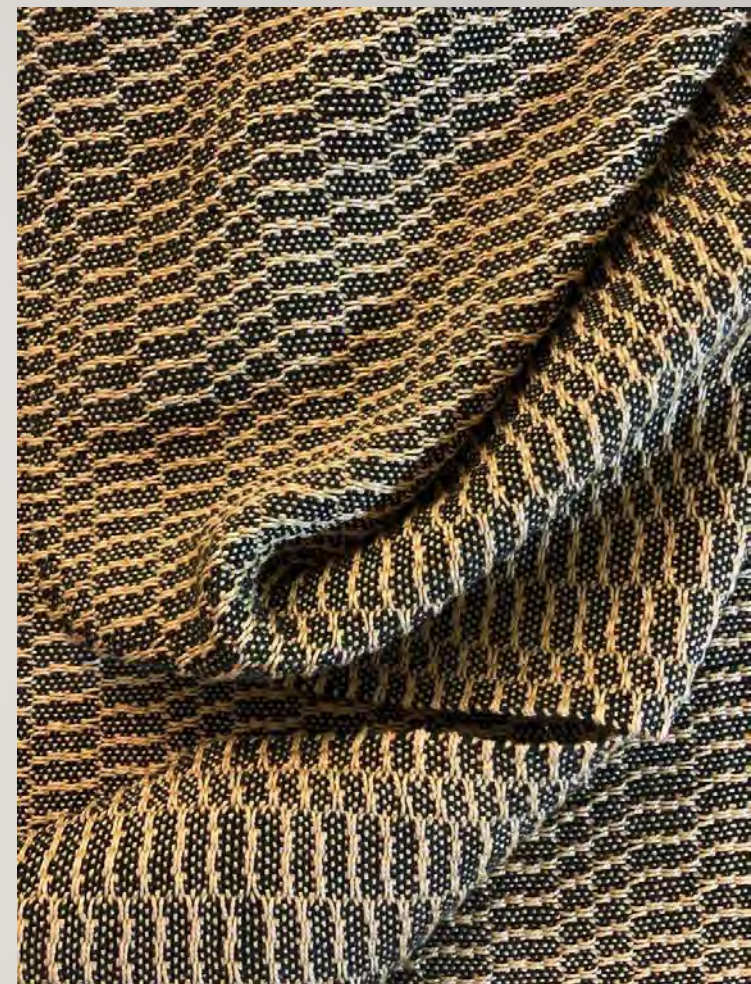

WEAVE STRUCTURE: 6 SHAFT
SWEDISH LACE —
DRAWDOWN FROM IWEAVEIT
ATTACHED.

PATTERN: CHRYSTAL LACE
FROM GROFF: 200 PATTERNS
FOR MULTIPLE HARNESS
LOOMS. P 187.

SETT: 18 EPI

WARP: 8/2 NATURAL COTTON

WEFT 1(BLUE): 10/2 COTTON.

ECOLOGY STRINGS (YARN
BARN).

Catherine Claflin

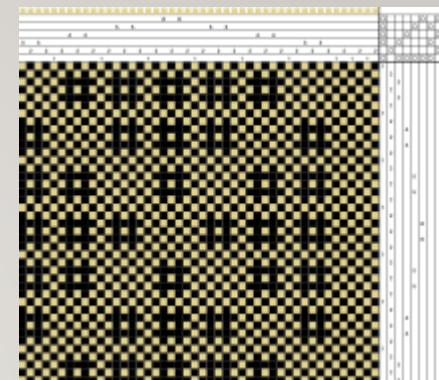

**PATTERNS #668 (ON LEFT
SIDE) AND 669 (RIGHT SIDE)
FROM CAROL STRICKLER'S 8
SHAFT PATTERN BOOK WITH A
SMALL MODIFICATION 8/4
COTTON USED FOR BOTH
WARP AND WEFT
15 EPI**

Mary Baim



**10/2 COTTON
SUSAN WILL DESCRIBE**

Susan Mayo

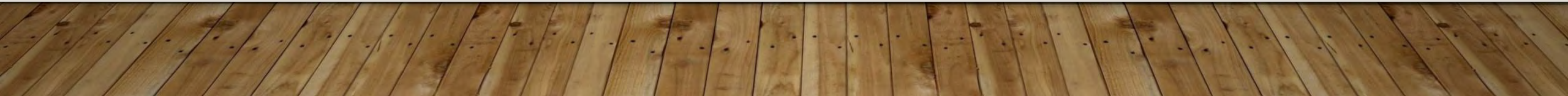

FINGERTIP TOWEL
FEATURING A HUCK LACE
CHRISTMAS TREE
10/2 COTTON
24 EPI / 24 PPI
8 SHAFTS / 14 TREADLES

Kathy Perito



ATWATER BRONSON
LACE RUNNER
EPI 10
PPI 12
WARP: DUET (GIST
YARN) NATURAL AND
DUNE
WEFT: DUET, NATURAL

Shari Nelson



WARP AND WEFT: 2/18
WOOL AND SILK
(JAGGERSPUN
ZEPHYR)
EPI: 20
PPI: 12

Louise Lochner

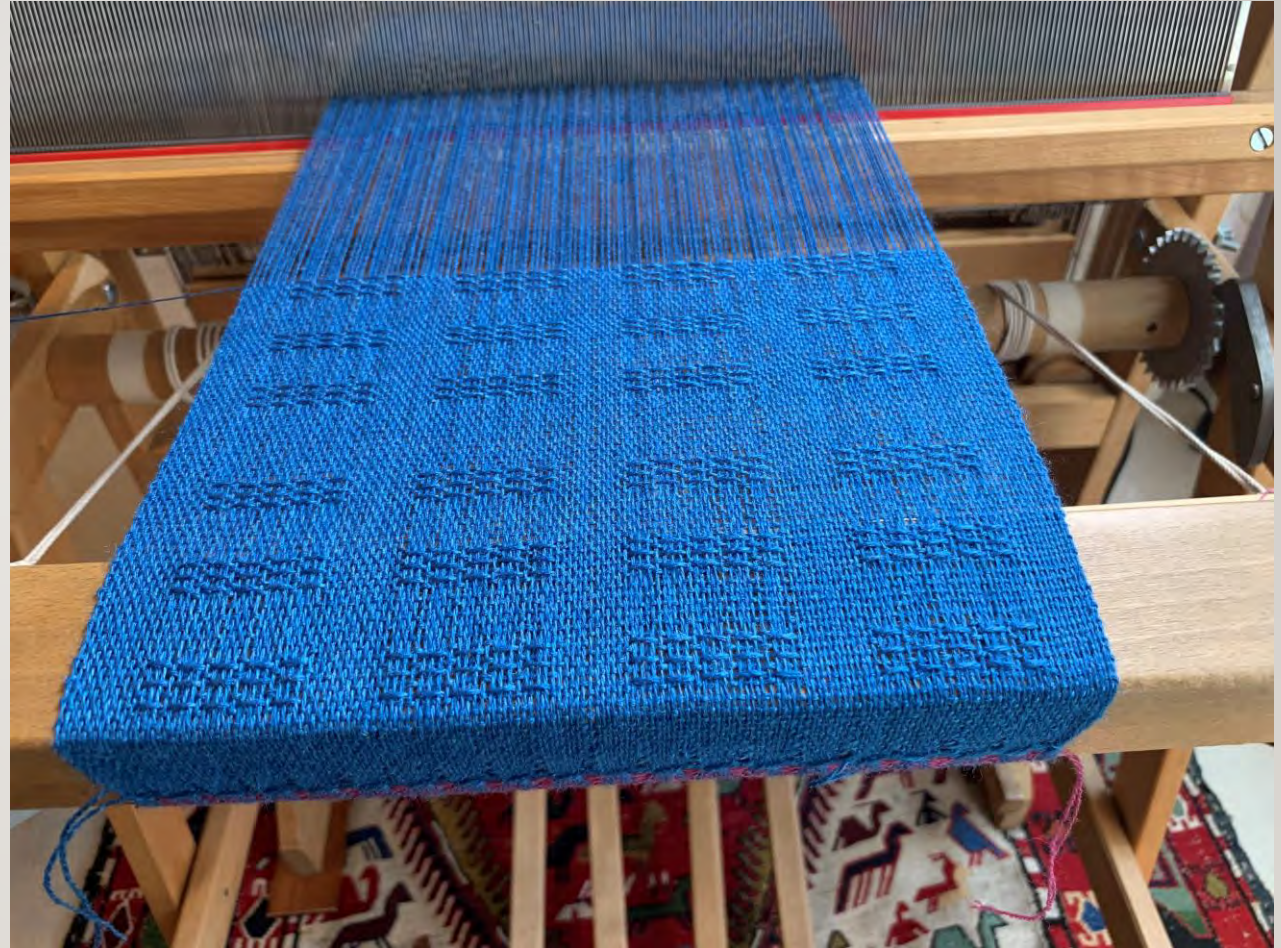

Louise Lochner Bronson Lace



LINEN WARP (10/2
NATURAL)
LINEN WEFT (18/3)
SETT: 20
PATTERN FROM DIXON,
PG. 166
HUCK VARIATION

Jim Coleman



DIAMOND HUCK CURTAINS
PATTERN FROM ANNE DIXON
COTTOLIN WARP & WEFT
20 EPI
BETH PALMER

